

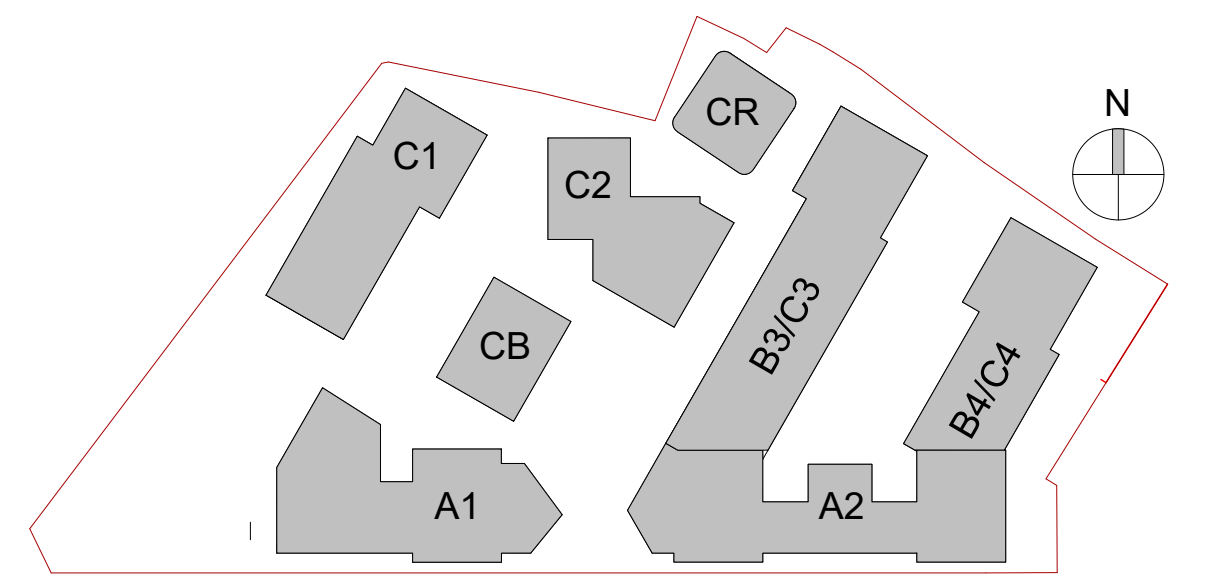

**Apartment Type Legend**

- Studio
- 1 Bed+
- 1 Bed
- 2 Bed (4p)+
- 2 Bed (4p)
- 3 Bed
- Child Care Facility
- Cultural
- Duplex (2b4p)
- Amenity
- POS
- Circulation
- Retail
- Services
- Studio+

Site Layout-Ground Level



Revision Description	Date	Rev. No.	Issued by
SHD Lodgment to ABP	01-12-20	1	JM

**omahony pike**

architecture | urban design | Dublin | Cork  
 email: info@omahonypike.com | The Chapel | One South Mall  
 tel: +353 1 202 7400 | Mount St. Anne's | Cork City  
 fax: +353 1 283 0822 | Milltown, Dublin 6 | Co. Cork  
 www.omahonypike.com | D06 XNS2 Ireland | T12 CCN3 Ireland

Project Code: 1826  
 Project Lead: JM  
 Drawn By: SP  
 Job No.: 1826  
 Purpose: Planning

Scale @ A1: 1 : 500  
 Date: 01-12-20  
 Revision: 1  
 Status: 50

**Project:** Castleforbes SHD  
**Location:** Castleforbes, Sheriff Street Upper, Dublin  
**Client:** Glenveagh Living

**Drawing Title:** Site Layout-Ground Level  
**Drawing No.:** 1826-OMP-ZZ-00-DR-A-1100



Figured dimensions only to be used. This drawing is copyright of O'Mahony Pike Architects Ltd. All information is shared as per approved use in accordance with ISO19650-2:2018, Table 5; Standard Codes for Suitability of Models and Documents and the BEP. If the 'Status' field is empty, this information has been shared at 50 - WIP.

Source file: 1826-OMP-ZZ-00-DR-A-0001.rvt